

APPLICATION NOTE:

SOLREVIEW MONITORING QUICK START GUIDE

March 29, 2024

Before activating the SolrenView monitoring service, please do the following steps first:

- Purchase the SolrenView Monitoring Service. This is the subscription to enable Solrenview, a web-based production monitoring service. (Please make sure you receive the 6 digits Solectria sales order number).
- Purchase the ENC-G5 Network Card. This should be installed in the wiring box or an external enclosure and is required to report data from the inverter.
- Provide the ENC-G5 with Internet access via Ethernet cable or SIM chip (ENC-C510 or ENC-C532)

After completing these steps, activate the SolrenView Monitoring Service. To do so, complete the SolrenView Order Form online: <https://www.solectria.com/products/monitoring/solrenview-order-form/>

- Now that you have already purchased the monitoring subscription, please answer “yes” on the 1st question

Have you purchased a SolrenView Monitoring Subscription Service from your Distributor – **Req.**

- Then input the 6 digit Solectria Sales order number (SO#). Please contact the distributor from whom the monitoring was purchased for this information.

Please provide the 6 digit Solectria Sales Order #. This is required and acts as a proof of purchase.

Sales Order # – **Req.**

- Please input all the PV DC System size information including complete model number and model wattage in the DC Panel Information section.

Quantity – **Req.**

Model – **Req.**

Watts DC – **Req.**



- Under years of service, please select the monitoring service purchased (5 or 10) in years.

Years of Service – Req.

- Finally, under hardware details, please make sure to input **ALL** inverter's models, AC voltage and most importantly the serial number for each inverter.

Hardware Details – Req. Please Include Inverter Model, AC Voltage and Inverter Serial Number

- Upon completing and submitting the SolrenView Order Form online, the Solectria team will start building the monitoring site and reach out when the process has been completed.

- To setup the ENC-G5 and daisy chain the inverters, please follow the instructions on our Quick Guide for ENC-G5. You can find this document online:
Solectria.com → Documentation → Installation & Operation Manuals/Guides → ENC-G5 Quick Start Guide (pdf)
- To setup and operate SolrenView web-based monitoring please follow the instructions on SolrenView™ Web-Based Monitoring. You can find this document online:
Solectria.com → Documentation → Installation & Operation Manuals/Guides → SolrenView™ Web-Based Monitoring Manual (pdf)
- If your monitoring portal has a message stating pending, off line or not created, please contact technical support.

Solectria Technical Support (<https://www.solectria.com/support/>)

The team is available to help between the hours of 8:30am to 6:00pm (EST) Mon-Fri.

- Call 978-683-9700, extension 2.
- Or email support@solectria.com
- For questions regarding the SolrenView Monitoring service contact monitoring@solectria.com

APPLICATION NOTE:

SOLERNVIEW MONITORING RENEWAL GUIDE

January 31, 2024

Log on to www.solrenview.com and pull up the site.

1. If the site is expired, this screen will show.

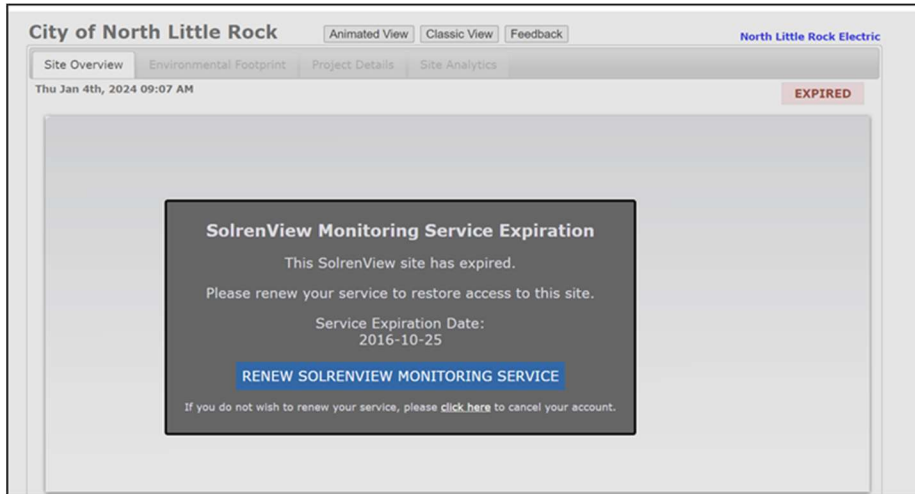

2. Then click on the blue highlighted bar - **PLEASE LOGIN TO SOLRENPAY TO RENEW**



3. The next screen is a login screen. Please enter the login information or new users can click on **Create an Account**.

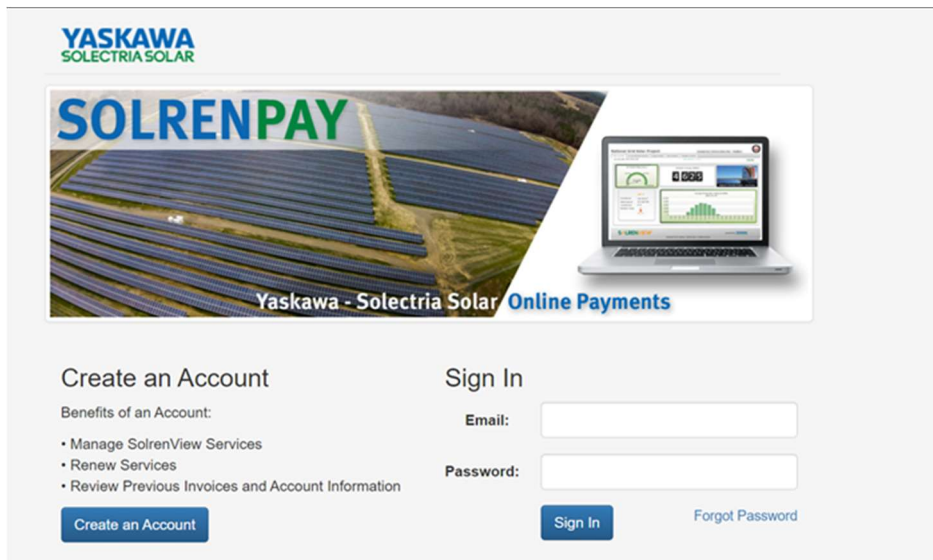

4. To create an account, fill out the form and click **Register**.

For security purposes, this site requires browser cookies be enabled. Please confirm before registering.

Full Name:

Email Address:

Phone Number:

Company Name:

Your password must be at least 10 characters long and contain at least 1 uppercase letter, 1 special character (!%&@#\$%^*_~), and 1 number.

Password:
Password must contain at least one uppercase character

Confirm Password:

I agree to the [Terms and Conditions](#)

[Already registered? Sign In](#)

5. An email with a PIN will be sent to the registered email address. Enter it on the screen below and click **Submit**.

YASKAWA
SOLECTRIA SOLAR Solectria Test ▾

Enter Confirmation PIN

Please enter the PIN value emailed to you during registration. If you have not yet received the email, or if you wish to enter the PIN at a later time, simply log out using the named menu above, then log back in at a later date.

1	2	3	4
---	---	---	---

Copyright 2024 Yaskawa – Solectria Solar - All rights reserved - [Terms and Conditions](#)



6. Next is the screen to review and pay - click on the green **+Review & Pay**

YASKAWA SOLECTRIA SOLAR Solectria Test ▾

SolrenPay Dashboard

Welcome to the Yaskawa - Solectria Solar's SolrenPay Dashboard!
This dashboard provides access to pending renewals and account history information. You may also change your profile information or log out from any page using drop-down name menu located above.

Pending Renewals

Click the "Review & Pay" button to renew service for your SolrenView Monitoring site. You may also remove an invoice using the "X" button below, log out of SolrenPay, and generate a new invoice by clicking on the renew banner from your SolrenView Monitoring site.

Date	Site Name	Amount Due	
01-04-2024	[REDACTED]	\$ 390.00	<input type="button" value="+ Review & Pay"/> <input type="button" value="X"/>

7. Enter the credit card information and click **Submit Payment** – An invoice will be sent to the email address linked to the account.

YASKAWA SOLECTRIA SOLAR Solectria Test ▾

Summary of Charges

Service	Description	Total
Inverter Direct Monitoring	SolrenView Monitoring, 5 Year Renewal Subscription Charge for Systems 10kW-30kW	\$ 390.00
Total		\$ 390.00

Billing Address

Address:

City:

State:

Zip:

Country:

Payment Information

Cardholder Name:

Credit Card Number:

Expiration Date: /

CVV/CVV2:

Important Notice

By clicking the button below, you authorize Yaskawa - Solectria Solar (Solectria Renewables, LLC) to charge the provided credit card \$ **390.00**.

Upon completion of payment, a receipt will be both displayed and mailed to diane.iannone@solectria.com.

